

Dive Center Rates

01 April 2018 - 31 March 2019



All rates are quoted in IDR and are subject to change

Dive Per person



Experience Lembeh Strait

	1-18 Dives	19+ Dives
Guided Boat Dives	670,000	620,000

Surcharges

Mandarin dive surcharge	250,000
Night Dive Surcharge <i>(min. 2 persons on scheduled night dive evenings)</i>	250,000
Late Night Dive Surcharge <i>(min. 2 persons)</i>	340,000
Nitrox - Á La Carte	110,000/tank
Nitrox - Upgrade	100,000/tank

House Reef Dive

House Reef self guided using AIR	Free one (w/2 prepaid boat dives same day)
House Reef Dive – Guided day dive (08.00 – 17.00)	300,000
House Reef – Guided night dive	400,000
Early morning House Reef Dive (05.15 – 06.30)	400,000



SPECIAL Services

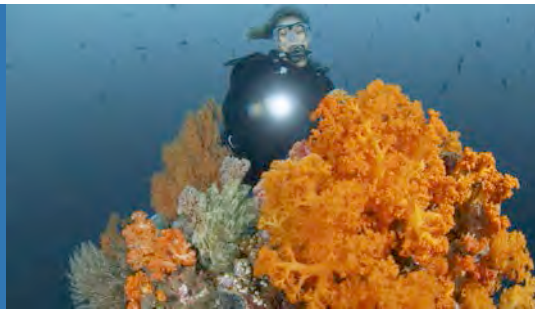

Charter Boat within Lembeh Strait

All day (8am – 5pm)	2,700,000
Night Dive (until 20.30)	700,000
<i>if continuing PB from all day charter</i>	
Private boat night dive only	1,000,000
Late Night dive	800,000
<i>if continuing PB from all day charter until 22.00</i>	

Boat Charges outside Lembeh Strait	2,700,000
Bangka/Gangga day trip	3,400,000/ boat
<i>Min. 2 pax diving and must add 2 extra dives each</i>	
Transfer to Bangka/Gangga	4,700,000/ boat
<i>with no additional diving or no extra dive</i>	
Transfer Lembeh/Siladen	4,700,000
<i>Min. 2 pax diving and must add 2 extra dives each</i>	
Transfer to Lembeh/Siladen	6,700,000
<i>with no additional diving or no extra dive</i>	

Private guide

Private guide / 3 day dives	1,300,000
Private guide / Night Dive	410,000



Rental Equipment



Category	Price/pax/day	2 or more days
Full set equipment	600,000	500,000
Regulator set	140,000	110,000
BCD	140,000	110,000
Mask & Snorkel	70,000	60,000
Fins & Boots	70,000	60,000
Wetsuit	100,000	80,000
Computer	200,000	160,000
Torch (incl.batt)	110,000	-
Big tank (15L) per day	140,000	-



Courses

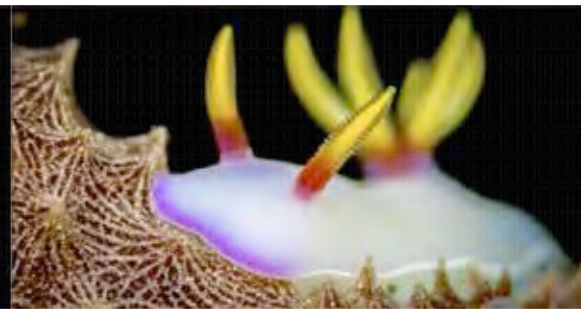

PADI Certification courses

Scuba Review

Price

1,000,000

Open Water Diver – one student

8,800,000

Open Water Diver – two or more students

7,800,000

Open Water E-learning

7,100,000

Plus AUD196 to PADI

Open Water Referral Dives (per dive)

1,200,000

PADI Nitrox Course (Inc. 2 Nitrox fills)

2,500,000

SSI Nitrox Course (Inc. 2 Nitrox fills)

2,500,000

PADI Courses

Price

Discover Scuba Diving (1 pool + 1 OW Dive)

1,700,000

Additional Discover Scuba Dive on the same day

1,000,000

Additional Discover Scuba Dive on a different day
(no pool)

1,700,000

PADI Continuing education courses

Adventure Dive (1 dive)

1,100,000

Adventure Diver

2,500,000

Advanced Open Water Diver – one student

7,500,000

Advanced Open Water Diver – 2 or more students

6,750,000

Rescue Diver

6,000,000

